

# ART APPROVAL

All colours used in this document are indicative only and they may vary across a variety of printing techniques and confectionery

ENTIRE LABEL CAN BE BRANDED IN FULL COLOUR

Red bordered area is prime position for can's face

BACKGROUND COLOUR MUST  
ALLOW FOR A 3mm BLEED

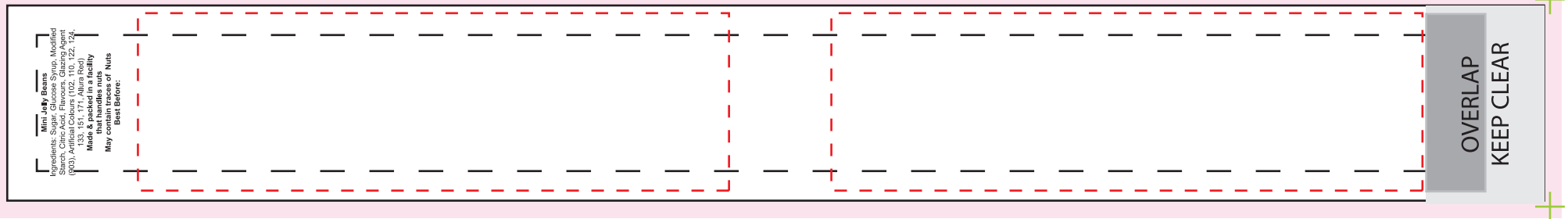

Approx. Centre of can (logo to line up with the pull ring)

NOTES: 100% Safe Print Area 250mmW x 23mmH

**Please note: Labels are printed digitally, please provide PMS colours if a close match is crucial and please inform us of this when ordering. If PMS colours are not provided we will print directly from the file and resulting print will be taken as correct. Not all PMS colours can be matched. Exact PMS colour match is NOT guaranteed. It is highly recommended that editable linework is provided, without this we cannot be held responsible for colour discrepancies**

Label Size 260mmW x 33mmH

Bleed: 3mm (266mmW x 39mmH)



When artwork is printed,  
there can be movement of up to 3mm

Image Impression Only  
NOT to Scale

**Product Code : CC045ASML**

Description : Small Pull Can with Mini Jelly Beans 90g  
Order# :  
Company Name :  
Contact :  
Jelly Bean Colour :  
Label Size : 260mmW x 33mmH  
Print Colour :  
Quantity :  
Delivery Date :

**Customer must provide PMS Colour print guide**

**I HAVE CHECKED THIS ARTWORK  
& AUTHORISE THIS ORDER TO  
PROCEED**

Name :  
Company :  
Date :  
Signature :

Office Use Only

Proof # :  
Date :  
Job No :  
File :